

KITITITAS COUNTY COMMUNITY DEVELOPMENT SERVICES

411 N. Ruby St., Suite 2, Ellensburg, WA 98926

CDS@CO.KITITITAS.WA.US

Office (509) 962-7506

Fax (509) 962-7682

SP.08.00048

SHORT PLAT APPLICATION

(To divide lot into 2-4 lots)

KITITITAS COUNTY ENCOURAGES THE USE OF PRE-APPLICATION MEETINGS. PLEASE CONTACT COMMUNITY DEVELOPMENT SERVICES TO SET UP A PRE-APPLICATION MEETING TO DISCUSS A PROPOSED PROJECT.

PLEASE TYPE OR PRINT CLEARLY IN INK. ATTACH ADDITIONAL SHEETS AS NECESSARY. PURSUANT TO KCC 15A.03.030, A COMPLETE APPLICATION IS DETERMINED WITHIN 28 DAYS OF RECEIPT OF THE APPLICATION SUBMITTAL PACKET AND FEE. THE FOLLOWING ITEMS MUST BE ATTACHED TO THE APPLICATION PACKET:

REQUIRED ATTACHMENTS

- Five large copies of short plat with all preliminary drawing requirements complete (reference KCC Title 16 Subdivision Code for plat drawing requirements) and one small 8.5"x11"copy.
- Address list of all landowners within 500 feet of the subject parcel(s). If adjoining parcels are owned by the applicant, then the 500 foot area shall extend from the farthest parcel. If the parcel is within a subdivision with a Homeowners' or Road Association, then please include the mailing address of the association.

OPTIONAL ATTACHMENTS

(Optional at submittal, required at the time of final submittal)

- Certificate of Title (Title Report)
- Computer lot closures

APPLICATION FEES:

\$190 plus \$10 per lot for Public Works Department;
\$380 plus \$75/hr. over 4 hrs. for Environmental Health Department;
\$630 for Community Development Services Department
(One check made payable to KCCDS)

FOR STAFF USE ONLY

APPLICATION RECEIVED BY:
(CDS STAFF SIGNATURE)

X [Signature]

DATE:

10.23.08

RECEIPT #

3429



NOTES: _____

DARRYL PIERCY, DIRECTOR

ALLISON KIMBALL, ASSISTANT DIRECTOR

COMMUNITY PLANNING • BUILDING INSPECTION • PLAN REVIEW • ADMINISTRATION • PERMIT SERVICES • CODE ENFORCEMENT • FIRE INVESTIGATION

1. Name, mailing address and day phone of land owner(s) of record:

Landowner(s) signature(s) required on application form.

Name: Paul Kullo
Mailing Address: 2863 Howard Rd
City/State/ZIP: Ellensburg, WA. 98926
Day Time Phone: 509-925-7194
Email Address: _____

2. Name, mailing address and day phone of authorized agent (if different from land owner of record):

If an authorized agent is indicated, then the authorized agent's signature is required for application submittal.

Agent Name: Chuck Cruise / Cruise & Assoc.
Mailing Address: P.O. Box 959
City/State/ZIP: Ellensburg, WA 98926
Day Time Phone: (509) 962-8242
Email Address: _____

3. Street address of property:

Address: 2863 Howard ; 2755 Howard
City/State/ZIP: _____

4. Legal description of property: See attached.

5. Tax parcel number(s): 19-18-31051-0002 ; 19-18-31051-0003

6. Property size: 8.19 (acres)

7. Narrative project description: Please include the following information in your description: describe project size, location, water supply, sewage disposal and all qualitative features of the proposal; include every element of the proposal in the description (be specific, attach additional sheets as necessary):

separate well, septic and existing home to be segregated from the 8.19 acres. This will be on a 3 acre site.

8. Are Forest Service roads/easements involved with accessing your development?

Yes No (Circle) If yes, explain: _____

9. What County maintained road(s) will the development be accessing from?

Howard Rd.

10. Application is hereby made for permit(s) to authorize the activities described herein. I certify that I am familiar with the information contained in this application, and that to the best of my knowledge and belief such information is true, complete, and accurate. I further certify that I possess the authority to undertake the proposed activities. I hereby grant to the agencies to which this application is made, the right to enter the above-described location to inspect the proposed and or completed work.

All correspondence and notices will be mailed to the Land Owner of Record and copies sent to the authorized agent.

Signature of Authorized Agent:
(REQUIRED if indicated on application)

X Charles A. Crum, Jr.

Date:

10-23-08

Signature of Land Owner of Record:
(REQUIRED for application submittal)

X Pam J. Kylo

Date:

10-1-08

VICINITY MAP



APPROVALS

KITTITAS COUNTY DEPARTMENT OF PUBLIC WORKS
 EXAMINED AND APPROVED THIS _____ DAY OF _____ A.D. 200__

KITTITAS COUNTY ENGINEER

KITTITAS COUNTY HEALTH DEPARTMENT
 PRELIMINARY INSPECTION INDICATED SOIL CONDITIONS MAY ALLOW USE OF ON SITE SEWAGE SYSTEMS AS A TEMPORARY MEANS OF SEWAGE DISPOSAL FOR SOME BUT NOT NECESSARILY ALL BUILDING SITES WITHIN THIS SHORT PLAT. PROSPECTIVE PURCHASERS OF LOTS ARE URGED TO MAKE INQUIRIES AT THE COUNTY HEALTH DEPARTMENT ABOUT ISSUANCE OF ON SITE SEWAGE DISPOSAL PERMITS FOR LOTS.

DATED THIS _____ DAY OF _____ A.D. 200__

KITTITAS COUNTY HEALTH OFFICER

CERTIFICATE OF COUNTY PLANNING DIRECTOR
 I HEREBY CERTIFY THAT THE HOWARD ROAD SHORT PLAT HAS BEEN EXAMINED BY ME AND FIND THAT IT CONFORMS TO THE PRESENT ZONING PLAN OF THE KITTITAS COUNTY PLANNING COMMISSION.

DATED THIS _____ DAY OF _____ A.D. 200__

KITTITAS COUNTY PLANNING DIRECTOR

CERTIFICATE OF KITTITAS COUNTY TREASURER
 I HEREBY CERTIFY THAT THE TAXES AND ASSESSMENTS ARE PAID FOR THE PRECEDING YEARS AND FOR THIS YEAR IN WHICH THE PLAT IS NOW TO BE FILED.

PARCEL NO. 19-18-1091-0002 & 19-18-1091-0003
 DATED THIS _____ DAY OF _____ A.D. 200__

KITTITAS COUNTY TREASURER

NAME AND ADDRESS - ORIGINAL TRACT OWNERS
 NAME: PAUL J KYLLO
 ADDRESS: 2863 HOWARD ROAD
 ELLENBURG, WA 98928
 PHONE: (509) 923-7184

ENGINEERING ZONE: AG-20
 SOURCE OF WATER: SHARED WELL & INDIVIDUAL WELL
 SEWER SYSTEM: EXISTING SEPTIC SYSTEMS
 STORM WATER: NO IMPROVEMENTS PER THIS APP.
 WIDTH AND TYPE OF ACCESS: 80' PRIVATE ACCESS
 NO. OF SHORT PLATTED LOTS: TWO (2)
 SCALE: 1" = 100'

SUBMITTED ON _____
 AUTOMATIC APPROVAL DATE: _____
 RETURNED FOR CORRE ON: _____

**HOWARD ROAD SHORT PLAT
 PART OF SECTION 31, T. 19 N., R. 18 E., W.M.
 KITTITAS COUNTY, WASHINGTON**

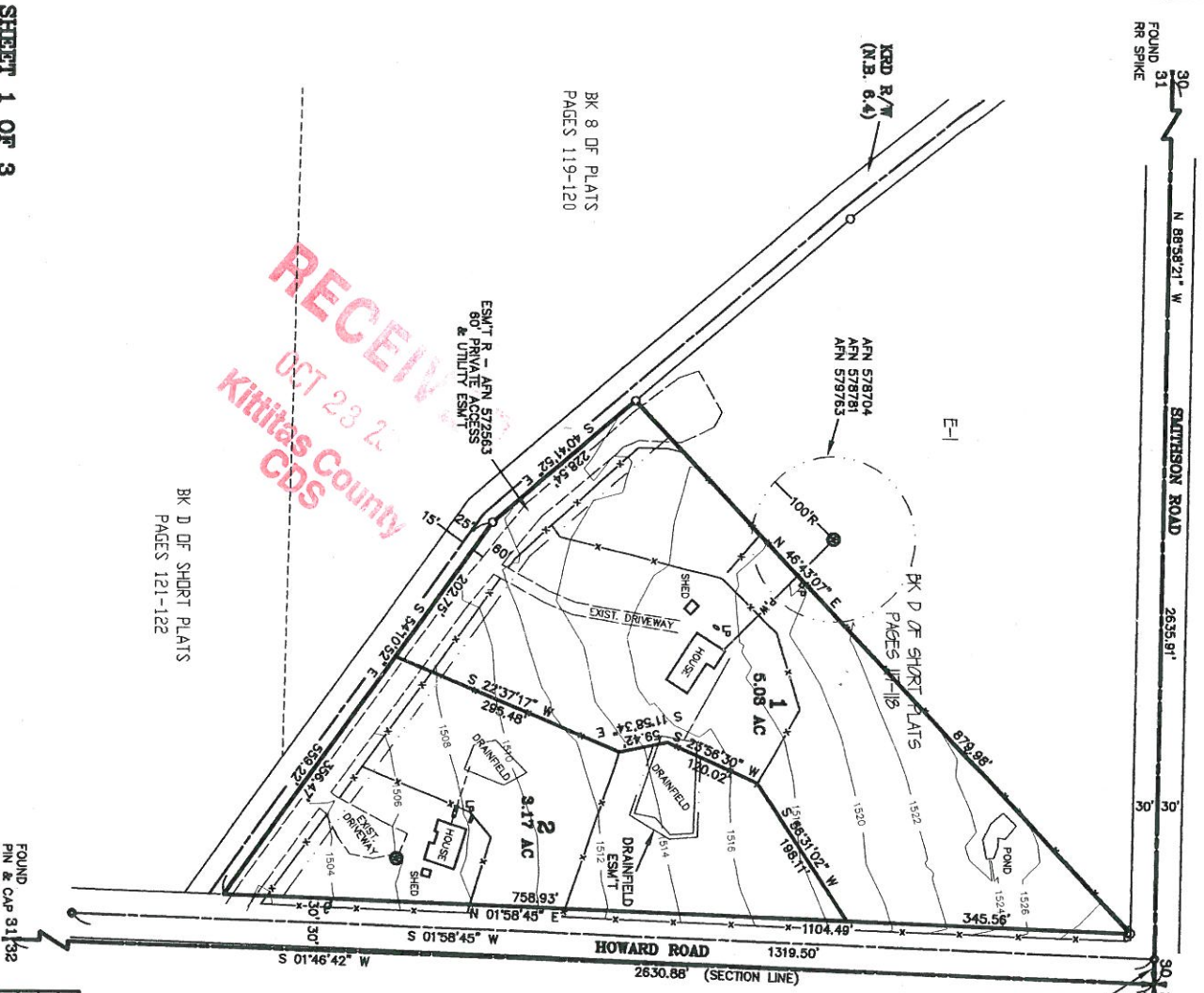

RECEIVED
 OCT 28 2008
 KITTITAS COUNTY
 CDS

SHEET 1 OF 3



LEGEND
 ● SET 5/8" REBAR W/ YELLOW CAP "CRUSE 18078"
 ○ FOUND PIN & CAP
 ○ FOUND ENC. MON.
 -x- FENCE
 ⊗ WELL

ORIGINAL PARCEL DESCRIPTION

LOT E-2, OF HOWARDS END NO. 1 SHORT PLAT, KITTITAS COUNTY SHORT PLAT NO. SP-93-21, AS RECORDED JUNE 27, 1984, IN BOOK D OF SHORT PLATS, PAGES 117 AND 118, UNDER AUDITOR'S FILE NO. 572104, RECORDS OF KITTITAS COUNTY, STATE OF WASHINGTON; BEING A PORTION OF THE NORTHEAST QUARTER OF SECTION 31, TOWNSHIP 19 NORTH, RANGE 18 EAST, W.M., IN THE COUNTY OF KITTITAS, STATE OF WASHINGTON.

AUDITOR'S CERTIFICATE

Filed for record this _____ day of _____ 2008, at _____ M., in Book K of Short Plats of page(s) _____ at the request of Cruse & Associates. RECEIVING NO. _____

SUPERVISOR'S CERTIFICATE

This map correctly represents a survey made by me or under my direction in conformance with the requirements of the Survey Recording Act of the request of PAUL KYLLO in OCTOBER of 2008.

PRELIMINARY

Charles A. Cruse, Jr.
 CHARLES A. CRUSE, JR.
 Professional Land Surveyor
 License No. 18078
 10-23-08

CRUSE & ASSOCIATES
 PROFESSIONAL LAND SURVEYORS
 217 E. Fourth St.
 Ellensburg, WA 98926 (509) 962-6242
HOWARD ROAD SHORT PLAT

